

Mail or email entries to

**Kristal Couch, FTS**

24512 S 4350 Rd

Vinita, OK 74301

918-373-2519

[Kcouch76@gmail.com](mailto:Kcouch76@gmail.com)

Early Entry Fee \$20.00 per dog

Day of Entry Fee: \$25.00

Make checks payable to ORCA

**ONLINE ENTRY IS PREFERRED:** [ONLINE ENTRY FORM](#)

**Directions to field: PLEASE READ DIRECTIONS**

Field is  $\frac{1}{2}$  mile east of the Country Pets Bed & Breakfast sign

GPS does work at link below

<https://maps.app.goo.gl/cctAXmPReZF3Q9PV9>

From I-44 -- Take the Big Cabin exit, go north on Hwy 69 to Hwy 60, then go left (west) on Hwy 60 toward Nowata, go to County Rd 4340 marker signs there that say Tempson Chapel. Turn right (north) on County Rd 4340 and go 1 mile, turn right (east) on County Rd 250, it will be 2 miles east, on north side of road.

## PREMIUM LIST

Early Entries for the Trial close Sept 17, 2025 At the FTS address  
Oklahoma Racing & Coursing Assoc. Inc.



### REGION 4

#### ASFA Silken Windhound Speciality

Saturday, September 20/21, 2025, 7:30 a.m.

Entries Open August 20, 2025

Early entries Close September 17, 2025

Day of Entries close September 20, 7:30 a.m.

Location:

Couch Ranch

Vinita, OK 74301

Entry is \$20.00 per dog.

Day of entry is \$25.00 per dog

Mail or email entries to

**Kristal Couch, FTS**

24512 S 4350 Rd

Vinita, OK 74301

**FTS cell Phone/Day Of Phone: 918-373-2519**

[Kcouch76@gmail.com](mailto:Kcouch76@gmail.com)

*Permission has been granted by the American Sighthound Field Association  
for the holding of this event under ASFA Rules and Regulations.  
Samantha Duryee, Chairperson, ASFA Scheduling Committee*

Go to [www.ASFA.org](http://www.ASFA.org)

for online Rulebook, Policies, Contacts, Clubs,  
Trial Schedules, Trial Results & much more.

## Oklahoma Racing & Coursing Assoc., Inc

President: Linda Stilwell Vice President: Shannon Hoehn  
Secretary: Tesa Clawson Treasurer: Kristal Couch  
Board Members: Libby Rice, Jessica Callahan, Danny Couch

### JUDGES Silken Windhound Only

#### Judges:

Josie Haumont – Bellevue, NE  
Mary Francis Miller – Nashville, TN

**Judging Assignments:** Saturday and Sunday will be double judged by both J. Haumont and M. Francis Miller

#### Field Committee

Field Chairman: Danny Couch  
Field Secretary: Kristal Couch  
Lure Operators: Kristal Couch, Danny Couch, Shannon Hoehn  
Inspection: Kristal Couch, Libby Rice, Jessica Callahan  
Huntmaster: Jessica Oakley, Merry Titus  
Field Clerk: Tessa Clawson  
Padcock: Jessica Callahan

TRIAL HOURS: **8:00** a.m. UNTIL completion

**Day of Trial entries close at 7:30 a.m.**

**Substitutions (same owner) until September 20, 7:30 a.m.**

**ROLL CALL: PROMPTLY at 7:30 a.m.**

**\*\*HOUND CERTIFICATION RUNS WILL BE OFFERED PRIOR TO  
START OF TRIAL\*\***

**(Earlier for Field Committee, if available)**

ENTRIES WILL NOT BE ACKNOWLEDGED BY RETURN MAIL OR PHONE;  
ENTRIES MAY BE ACKNOWLEDGED BY E-MAIL  
IF OWNER FORWARDS E-MAIL ADDRESS.

**Inspection and roll call: 7:30 a.m**

**No wrappings or blankets on dogs prior to inspection.**

**No Shiny, sparkly blankets. Flexi-leads are not to be used where dogs are running.**

#### ELIGIBLE BREEDS & REGISTRY:

Only purebred Silken Windhounds.

**“All entries in the regular stakes shall be individually registered with the American Kennel Club, the National Greyhound Association (NGA), including the United Kennel Club (UKC), the Federation Cynologique Internationale, an ASFA-recognized foreign or ASFA Board approved registry or possess a critique registration number (CRN) from the Society for the Perpetuation of Desert Bred Salukis (SPDBS). Provisional stake entries shall be individually registered with the appropriate registry. (Dogs with an Indefinite Listing Privilege (ILP) or Purebred Alternate Listing (PAL) from the American Kennel Club shall be considered registered with that body.)”**

#### AWARDS FOR TRIAL

Awards will be offered for Best of Breed

**Ribbons or rosettes will offered for all placements.**

**First=Blue, Second=Red, Third=Yellow, Fourth=White, NBQ=Green  
Highest Scoring Single=Navy/Gold, Best of Breed=Purple/Gold**

#### REGULAR STAKES OFFERED

**OPEN STAKE:** Any Silken Windhound, excluding ASFA Field Champions of record that has met the certification requirements.

**FIELD CHAMPION STAKE:** Any Silken Windhound ASFA Field Champion  
**VETERAN STAKE:** Any Silken Windhound whose age is at least six years. That has obtained an ASFA certification, AKC QC, or other qualifying waivers prior to the closing date. A copy of the certificate **MUST** be submitted with the entry forms. Points go toward V-FCh or V-LCM titles.

**SINGLES STAKE:** Any eligible sighthound including those disqualified to run in other stakes. Each hound runs alone. Not eligible for Best of Breed. Hounds are eligible to earn TCP and CPX titles from the Singles stake.

**\*\*\*No Best In Field Will be Offered\*\*\***

*Note: Hounds who have received a disqualification at an ASFA trial are ineligible to compete until reinstated.*

## RULES & INFORMATION:

All entries must be one year or older on the day of the trial. Stakes will be split into flights by public random draw if the entry in any regular stake is 20 or more. Bitches in season, lame hounds and hounds with breed disqualifications will be excused at roll call. Spayed, neutered, monorchid or cryptorchid hounds without breed disqualifications may be entered. Hounds with breed disqualifications are not eligible to enter except in the Single Stake. Hounds not present at the time of roll call will be scratched. All hounds will run twice, in trios if possible or braces, (except in the Single Stake and LCI), unless excused, dismissed or disqualified.

There will be a \$10 fine assessed for any loose hound not taking part in a course in progress.

Persons exhibiting conduct detrimental to ASFA/ORCA/any hound(s)/other person(s) will be asked to leave the trial site.

This applies to hounds entering Open, Veterans, Singles, or Provisional for the first time.

Muzzles are not required; it is the owner's responsibility to determine if their hound should be muzzled. But muzzles are allowed.

## PET VACCINATIONS

Exhibitors should follow their veterinarian's recommendation to assure their dogs are free of internal and external parasites, any communicable diseases, and have appropriate vaccinations. Rabies vaccination should be current, as required for the state you live in.

## Host Hotel & Camping Info

**Redbud Tiny Home & RV Resort** - 12 miles from event location

*Please let Kristal Couch 918-373-2519 [kcouch76@gmail.com](mailto:kcouch76@gmail.com) know 3 weeks in advance if booking here, so I can get spots blocked out and club rate, and provide you with a discount code for the club rate.*

918-212-8750

33830 S. 4310 Rd Big Cabin, OK 74332

Tiny Homes (10 laid out to sleep 4 per home) are \$85 per night

18 RV full hook up is \$25 per night (30 & 50 amp)

Dry Camping \$10 per night call this # 918-212-8750

Entrance will be gated as well.

This facility is really nice & they also have a nice dog park area, laundry & restroom. They have a dump station and water station. Website to book direct is <https://redbudresort.com> and must book thru their this website for discount.

Other Hotels & Camping Information:

- ❖ Big Cabin RV Park in Big Cabin, OK 918-783-5159
- ❖ Super 8 Motel also at exit 283, 918-783-5888
- ❖ On Site Camping: Dry camping is allowed at field/no running water or electric (no open fires)
- ❖ Love's at Big Cabin has 4 full hookups for RVs

**Bring water, food, and shade for you and your dog(s).**

## Veterinarian Services:

Fairland Veterinary Clinic - 918-676-3235

Animal Medical Center - 918-341-4635

Vinita Veterinary Center - 918-256-7566

## EQUIPMENT:

Battery powered continuous loop system.

Lures will be highly visible white plastic strips/trash bags.

Backup equipment will be available.

Courses will be reversed for finals and runoffs. ORCA reserves the right to alter the course plans, as required, by weather and/or field conditions on the day of the trial.

[ONLINE ENTRY AVAILABLE HERE](#)

**Saturday field course design.**

Field lay out may be changed due to weather or terrain.

Saturday 655 yards:

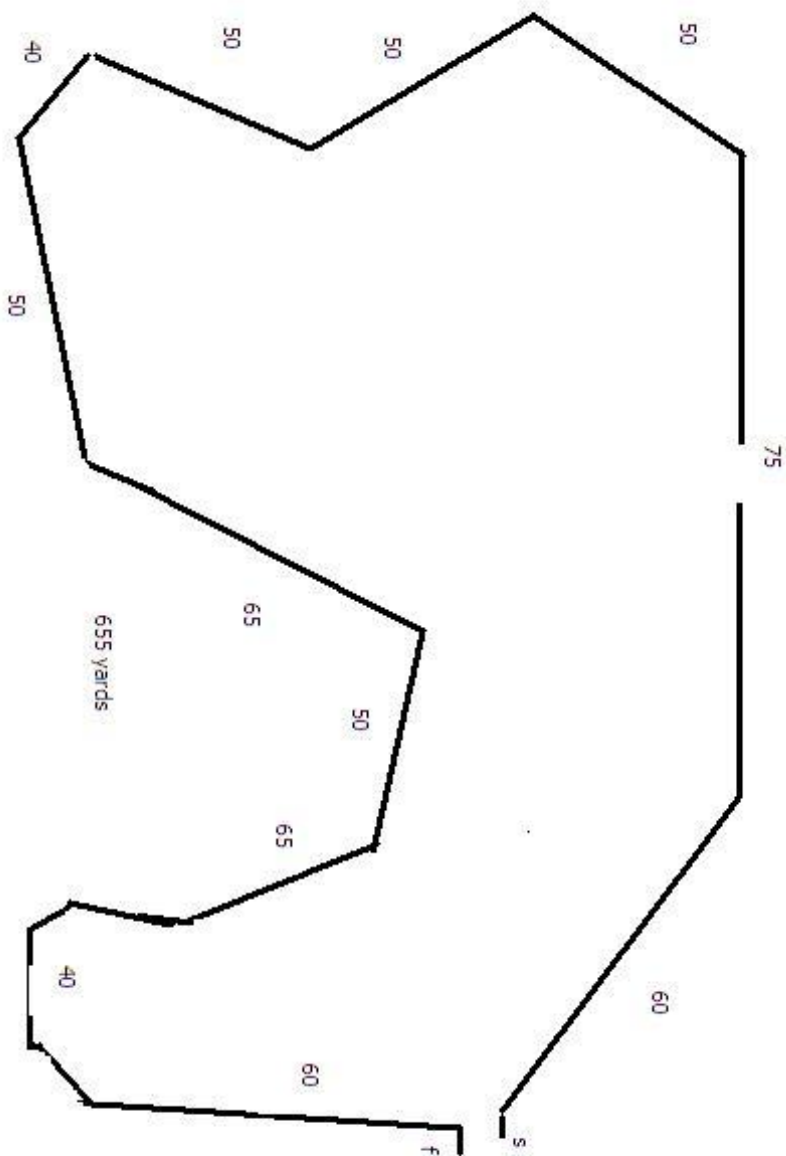

Field lay out may be changed due to weather or terrain.

Sunday Layout 795 yards

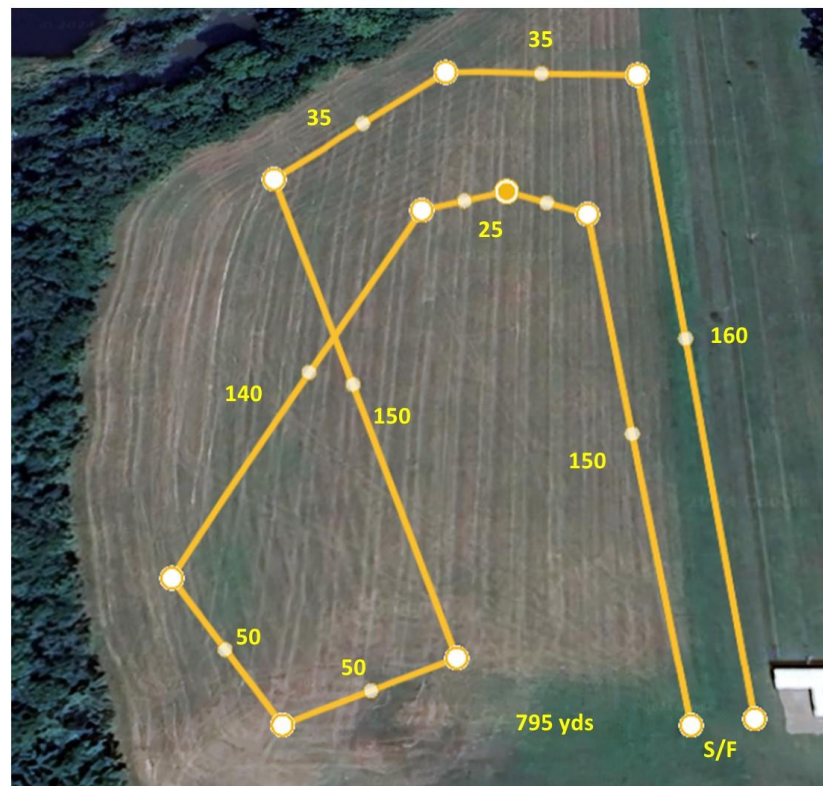

**OFFICIAL AMERICAN SIGHTHOUND FIELD ASSOCIATION ENTRY FORM**

ORCA

Sept 20, 2025

Pre-Entry fees: \$20.00 - Day of Entry \$25.00

Entries Open August 20, 2025

Early entries Close September 17, 2025

Day of Entries close September 20, 7:30 a.m

**Make checks payable to ORCA (in US funds) and mail to:**

**Kristal Couch, 24512 S 4350 Rd Vinita, OK 74301**

Fee Paid \_\_\_\_\_ The Field Secretary cannot accept conditional, unsigned, incomplete or unpaid entries; please check your completed entry carefully.

Breed: <b>Silken</b>		Call Name:	
Registered Name of Hound:			
Stake: <input type="checkbox"/> Open <input type="checkbox"/> FCH <input type="checkbox"/> Veteran <input type="checkbox"/> Singles <input type="checkbox"/> Provisional <input type="checkbox"/> LCI (please use LCI entry form below)		Additional Stakes <input type="checkbox"/> Kennel <input type="checkbox"/> Breeder <input type="checkbox"/> Bench	
Registration Number: (please write in registering body before number)			
<input type="checkbox"/> If possible, please separate my hounds	Date of Birth:	Sex: <input type="checkbox"/> Dog <input type="checkbox"/> Bitch	
Name of actual owner(s):			
Address:		Phone:	
City:		State:	Zip:
E-mail (Optional)		(Optional) Region of Residence:	
Emergency Contact Name and Phone (Optional)			
<input type="checkbox"/> Check if this is the first ASFA trial for this hound. Attach a Hound Certification or waiver if entered in Open, Veterans, Limited. <input type="checkbox"/> Check if this is a first-time entry, a copy of the official Registration of this hound must accompany this entry unless NGA.			
<input type="checkbox"/> Check if any information has changed since the last ASFA trial entry. Regarding _____			
<input type="checkbox"/> Check if this hound has been dismissed within the last 6 trials entered. Must be marked in order to qualify for a "clean" trial requirement.			

I CERTIFY that I am the actual owner of this dog, or that I am the duly authorized agent of the actual owner whose name I have entered above. In consideration of the acceptance of this entry and the opportunity to have this dog judged and to win prize money, ribbons, or trophies, I (we) agree to abide by the rules and regulations of the American Sighthound Field Association in effect at the time of this lure field trial, and by any additional rules and regulations appearing in the premium list for this lure field trial. I (we) agree that the club holding this lure field trial has the right to refuse this entry for cause, which the club shall deem to be sufficient. I (we) agree to hold this club, its members, directors, governors, officers, agents or other functionaries, any employees of the aforementioned parties and the owner(s) of the trial premises or grounds harmless from any claim for loss or injury which may be alleged to have been caused directly or indirectly to any person or thing by the act of this dog while in or upon the lure field trial premises or grounds or near any entrance thereto and I (we) personally assume all responsibility and liability for any such claim, and I (we) further agree to hold the aforementioned parties harmless from any claim loss of this dog by disappearance, theft damage or injury be caused or alleged to be caused by the negligence of the club or any of the aforementioned parties or by the negligence of any person or any other cause or causes. I (we) certify and represent that the dog entered is not a hazard to person or other dogs. This entry is submitted for acceptance of the forgoing representations and agreements

SIGNATURE of owner or his agent duly authorized to make this entry \_\_\_\_\_

**OFFICIAL AMERICAN SIGHTHOUND FIELD ASSOCIATION ENTRY FORM**

ORCA

Sept 21, 2025

Pre-Entry fees: \$20.00 - Day of Entry \$25.00

Entries Open August 20, 2025

Early entries Close September 17, 2025

Day of Entries close September 20, 7:30 a.m

**Make checks payable to ORCA (in US funds) and mail to:**

**Kristal Couch, 24512 S 4350 Rd Vinita, OK 74301**

Fee Paid \_\_\_\_\_ The Field Secretary cannot accept conditional, unsigned, incomplete or unpaid entries; please check your completed entry carefully.

Breed: <b>Silken</b>		Call Name:	
Registered Name of Hound:			
Stake: <input type="checkbox"/> Open <input type="checkbox"/> FCH <input type="checkbox"/> Veteran <input type="checkbox"/> Singles <input type="checkbox"/> Provisional <input type="checkbox"/> LCI (Please use LCI entry form below)		Additional Stakes <input type="checkbox"/> Kennel <input type="checkbox"/> Breeder <input type="checkbox"/> Bench	
Registration Number: (please write in registering body before number)			
<input type="checkbox"/> If possible, please separate my hounds	Date of Birth:	Sex: <input type="checkbox"/> Dog <input type="checkbox"/> Bitch	
Name of actual owner(s):			
Address:		Phone:	
City:		State:	Zip:
E-mail (Optional)		(Optional) Region of Residence:	
Emergency Contact Name and Phone (Optional)			
<input type="checkbox"/> Check if this is the first ASFA trial for this hound. Attach a Hound Certification or waiver if entered in Open, Veterans, Limited. <input type="checkbox"/> Check if this is a first-time entry, a copy of the official Registration of this hound must accompany this entry unless NGA.			
<input type="checkbox"/> Check if any information has changed since the last ASFA trial entry. Regarding _____			
<input type="checkbox"/> Check if this hound has been dismissed within the last 6 trials entered. Must be marked in order to qualify for a "clean" trial requirement.			

I CERTIFY that I am the actual owner of this dog, or that I am the duly authorized agent of the actual owner whose name I have entered above. In consideration of the acceptance of this entry and the opportunity to have this dog judged and to win prize money, ribbons, or trophies, I (we) agree to abide by the rules and regulations of the American Sighthound Field Association in effect at the time of this lure field trial, and by any additional rules and regulations appearing in the premium list for this lure field trial. I (we) agree that the club holding this lure field trial has the right to refuse this entry for cause, which the club shall deem to be sufficient. I (we) agree to hold this club, its members, directors, governors, officers, agents or other functionaries, any employees of the aforementioned parties and the owner(s) of the trial premises or grounds harmless from any claim for loss or injury which may be alleged to have been caused directly or indirectly to any person or thing by the act of this dog while in or upon the lure field trial premises or grounds or near any entrance thereto and I (we) personally assume all responsibility and liability for any such claim, and I (we) further agree to hold the aforementioned parties harmless from any claim loss of this dog by disappearance, theft damage or injury be caused or alleged to be caused by the negligence of the club or any of the aforementioned parties or by the negligence of any person or any other cause or causes. I (we) certify and represent that the dog entered is not a hazard to person or other dogs. This entry is submitted for acceptance of the forgoing representations and agreements

SIGNATURE of owner or his agent duly authorized to make this entry \_\_\_\_\_

**AMERICAN SIGHTHOUND FIELD ASSOCIATION  
HOUND CERTIFICATION**

**Rule effective October 1, 1994: Ch. V, Sec. 4 (a) OPEN STAKE:** *To be eligible to enter the open stake, a hound must have been certified by a licensed judge within the year preceding the closing date for the entry or have previously competed in the Open Stake.* This eligibility requirement also applies to a hound entered in the Veteran Stake, which has not competed in Open previously. Please complete this portion of this form and attach it to the entry form for the hound's first entry, including an entry for a Fun Trial.

Registered Name of Hound: \_\_\_\_\_

Registration Number: \_\_\_\_\_ Breed: \_\_\_\_\_

Registered Owner's Name: \_\_\_\_\_

I hereby certify that on (date) \_\_\_\_\_, the above named hound completed a lure course of at least 500 yards, running with another hound of the same breed (or another breed with a similar running style). During the course the above named hound showed no inclination to interfere with the other hound. I further certify that I am a licensed judge for the ASFA.

Name of Licensed Judge: \_\_\_\_\_

Signature: \_\_\_\_\_ Date: \_\_\_\_\_

I hereby certify that the hound running in the certification course is the hound identified above and that information provided on this form is true and correct.

Signature: \_\_\_\_\_ Date: \_\_\_\_\_

Owner or Authorized Agent of Hound

This certification form must be attached to the entry form the first time this hound is entered in an open or veteran stake. Any hound entered in open, or veteran (as a first time entered hound), which has not been certified, shall be declared ineligible by the records coordinator and shall forfeit any points and placements awarded.

**PLEASE RETAIN A COPY FOR YOUR RECORDS.**

**AMERICAN SIGHTHOUND FIELD ASSOCIATION  
HOUND CERTIFICATION WAIVER**

**Waiver of Requirement:** *This requirement will be waived for a hound that has earned a lure coursing title from another recognized organization, if such title requires competition, and if a waiver for such title has been approved by the ASFA, or a CKC Hound Certification Form.* If your hound qualifies for a waiver, complete this portion of this form and attach it to your entry form. Proof of waivers must accompany this certification form.

Registered Name of Hound: \_\_\_\_\_

Registration Number: \_\_\_\_\_ Breed: \_\_\_\_\_

Registered Owner's Name: \_\_\_\_\_

**CKC:** FCH FCHX

**AKC:** QC SC FC

Hound Certification previously submitted.

I hereby certify that the hound identified above has completed the requirements for the title indicated above (or that the required Certification was previously submitted) and that the information provided on this form is true and correct.

Signature: \_\_\_\_\_ Date: \_\_\_\_\_

Owner or Authorized Agent of Hound

**AMERICAN SIGHTHOUND FIELD ASSOCIATION  
HOUND CERTIFICATION**

**Rule effective October 1, 1994: Ch. V, Sec. 4 (a) OPEN STAKE:** *To be eligible to enter the open stake, a hound must have been certified by a licensed judge within the year preceding the closing date for the entry or have previously competed in the Open Stake.* This eligibility requirement also applies to a hound entered in the Veteran Stake, which has not competed in Open previously. Please complete this portion of this form and attach it to the entry form for the hound's first entry, including an entry for a Fun Trial.

Registered Name of Hound: \_\_\_\_\_

Registration Number: \_\_\_\_\_ Breed: \_\_\_\_\_

Registered Owner's Name: \_\_\_\_\_

I hereby certify that on (date) \_\_\_\_\_, the above named hound completed a lure course of at least 500 yards, running with another hound of the same breed (or another breed with a similar running style). During the course the above named hound showed no inclination to interfere with the other hound. I further certify that I am a licensed judge for the ASFA.

Name of Licensed Judge: \_\_\_\_\_

Signature: \_\_\_\_\_ Date: \_\_\_\_\_

I hereby certify that the hound running in the certification course is the hound identified above and that information provided on this form is true and correct.

Signature: \_\_\_\_\_ Date: \_\_\_\_\_

Owner or Authorized Agent of Hound

This certification form must be attached to the entry form the first time this hound is entered in an open or veteran stake. Any hound entered in open or veteran (as a first time entered hound), which has not been certified, shall be declared ineligible by the records coordinator and shall forfeit any points and placements awarded.

**PLEASE RETAIN A COPY FOR YOUR RECORDS.**

**AMERICAN SIGHTHOUND FIELD ASSOCIATION  
HOUND CERTIFICATION WAIVER**

**Waiver of Requirement:** *This requirement will be waived for a hound that has earned a lure coursing title from another recognized organization, if such title requires competition, and if a waiver for such title has been approved by the ASFA, or a CKC Hound Certification Form.* If your hound qualifies for a waiver, complete this portion of this form and attach it to your entry form. Proof of waivers must accompany this certification form.

Registered Name of Hound: \_\_\_\_\_

Registration Number: \_\_\_\_\_ Breed: \_\_\_\_\_

Registered Owner's Name: \_\_\_\_\_

**CKC:** FCH FCHX

**AKC:** QC SC FC

Hound Certification previously submitted.

I hereby certify that the hound identified above has completed the requirements for the title indicated above (or that the required Certification was previously submitted) and that the information provided on this form is true and correct.

Signature: \_\_\_\_\_ Date: \_\_\_\_\_

Owner or Authorized Agent of Hound